Planimetria allegata all'ordinanza di modifica della viabilità per lavori di asfaltatura:

- Chiusura via Molinetta

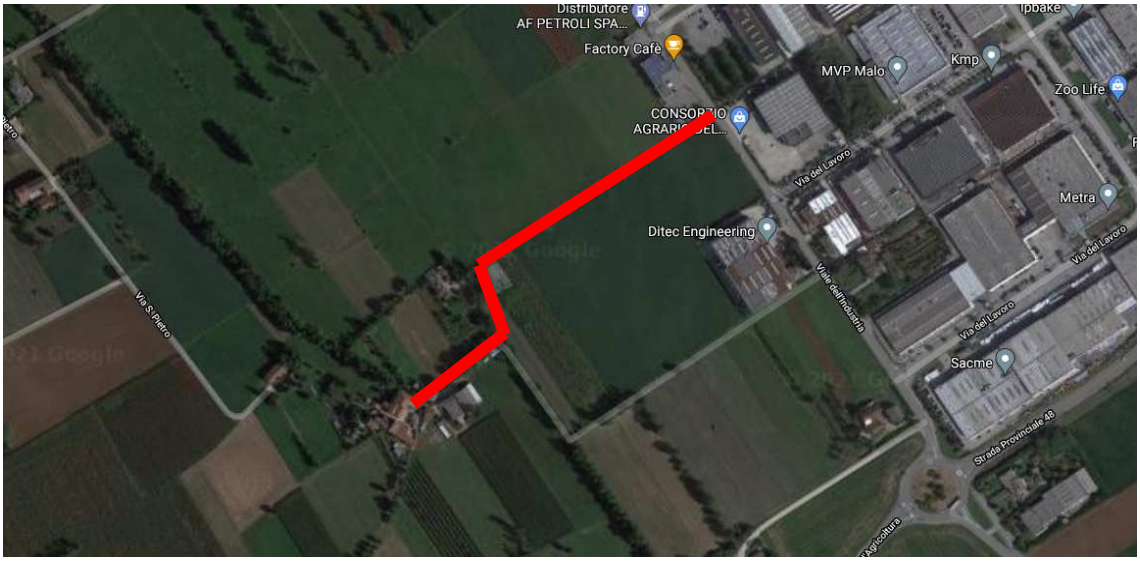

- Senso unico alternato via Cappuccini

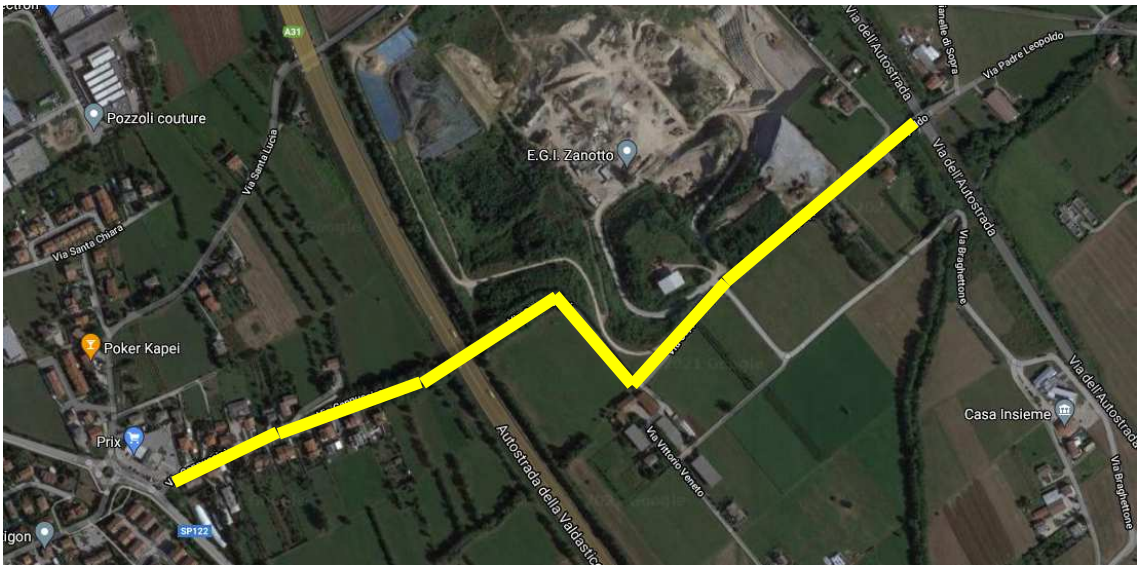
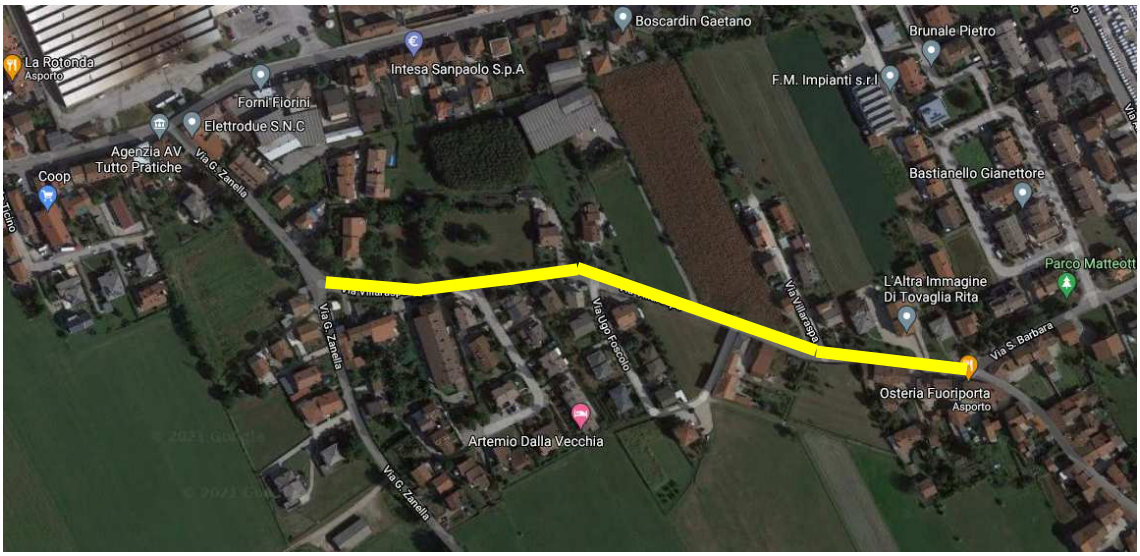
- Senso unico alternato via Villaraspa