Comune di Marano Vicentino (VI)
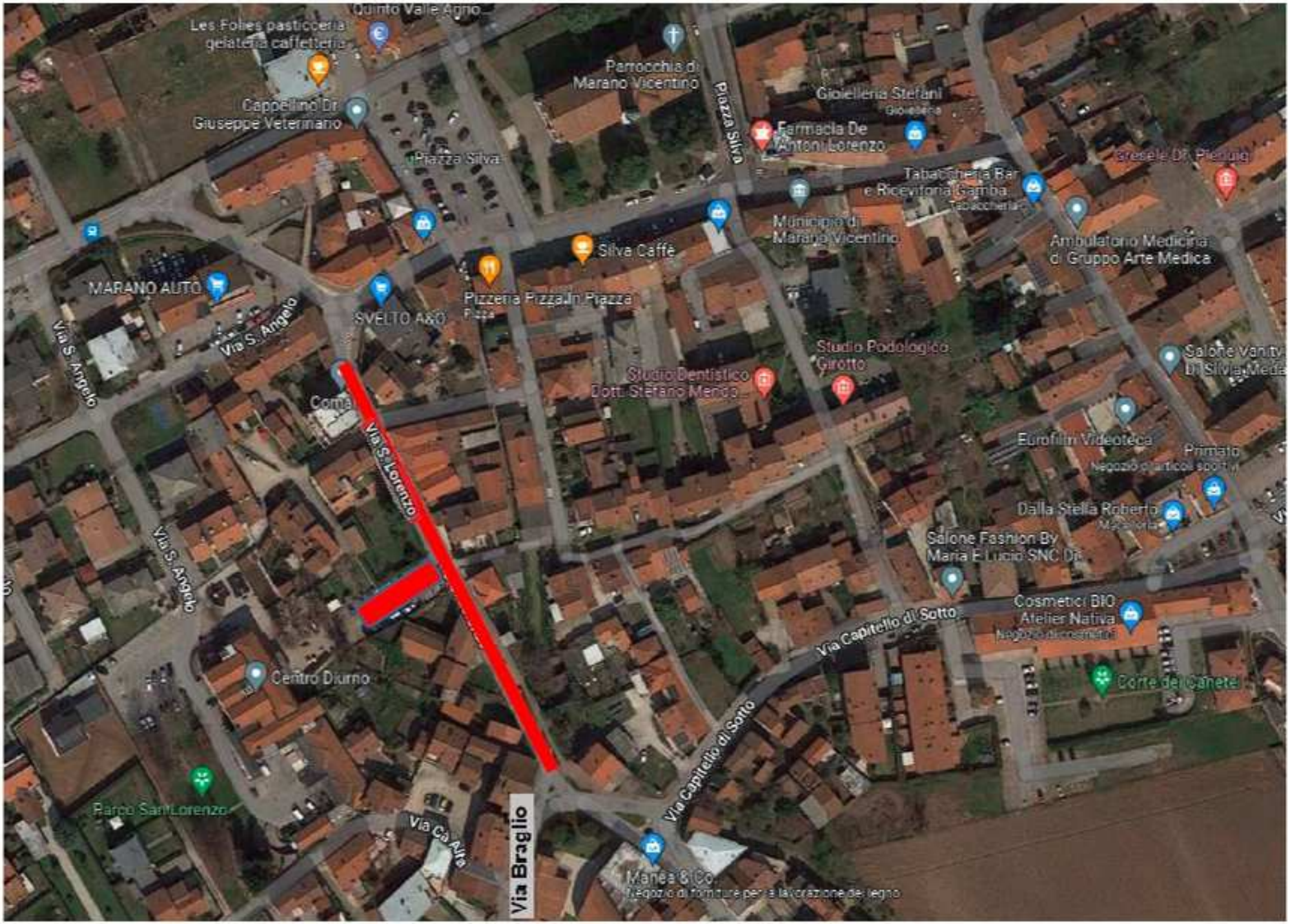
[redacted] **TRATTO STRADALE DI VIA SAN LORENZO CHIUSO AL TRAFFICO**